

A/1876/92

Planning Permit No. **APPROVED**

SUBJECT TO THE CONDITIONS IN THIS OFFICE LETTER.

No. 2324/92 Date 12/92

FOR MEMORANDUM SECRETARY
MADRAS METROPOLITAN
DEVELOPMENT AUTHORITY
MADRAS 600 098.

ELEVATION

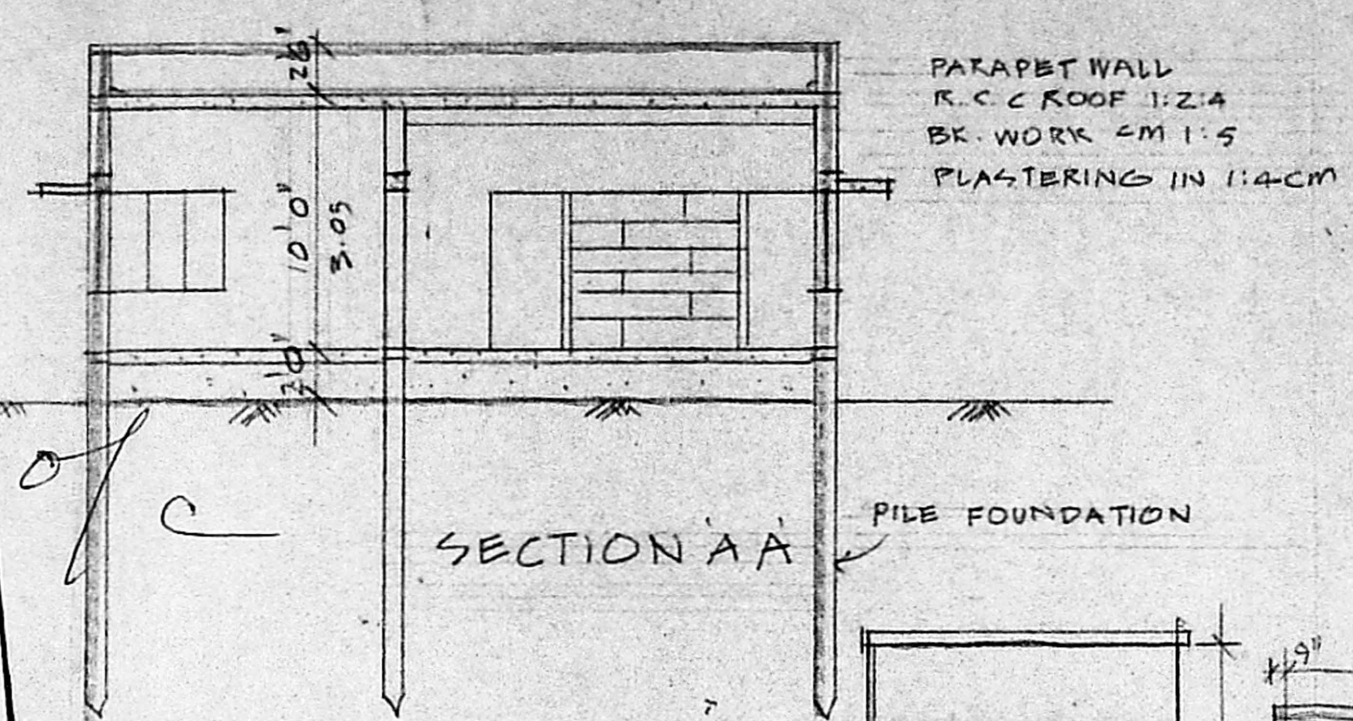

SECTION AA

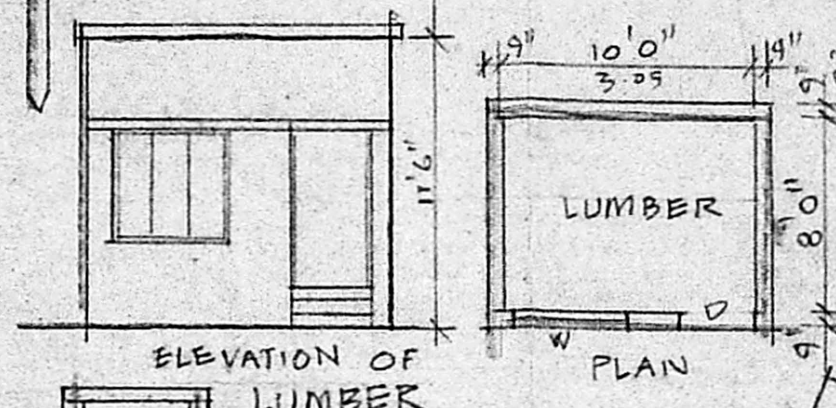

LUMBER

PLAN

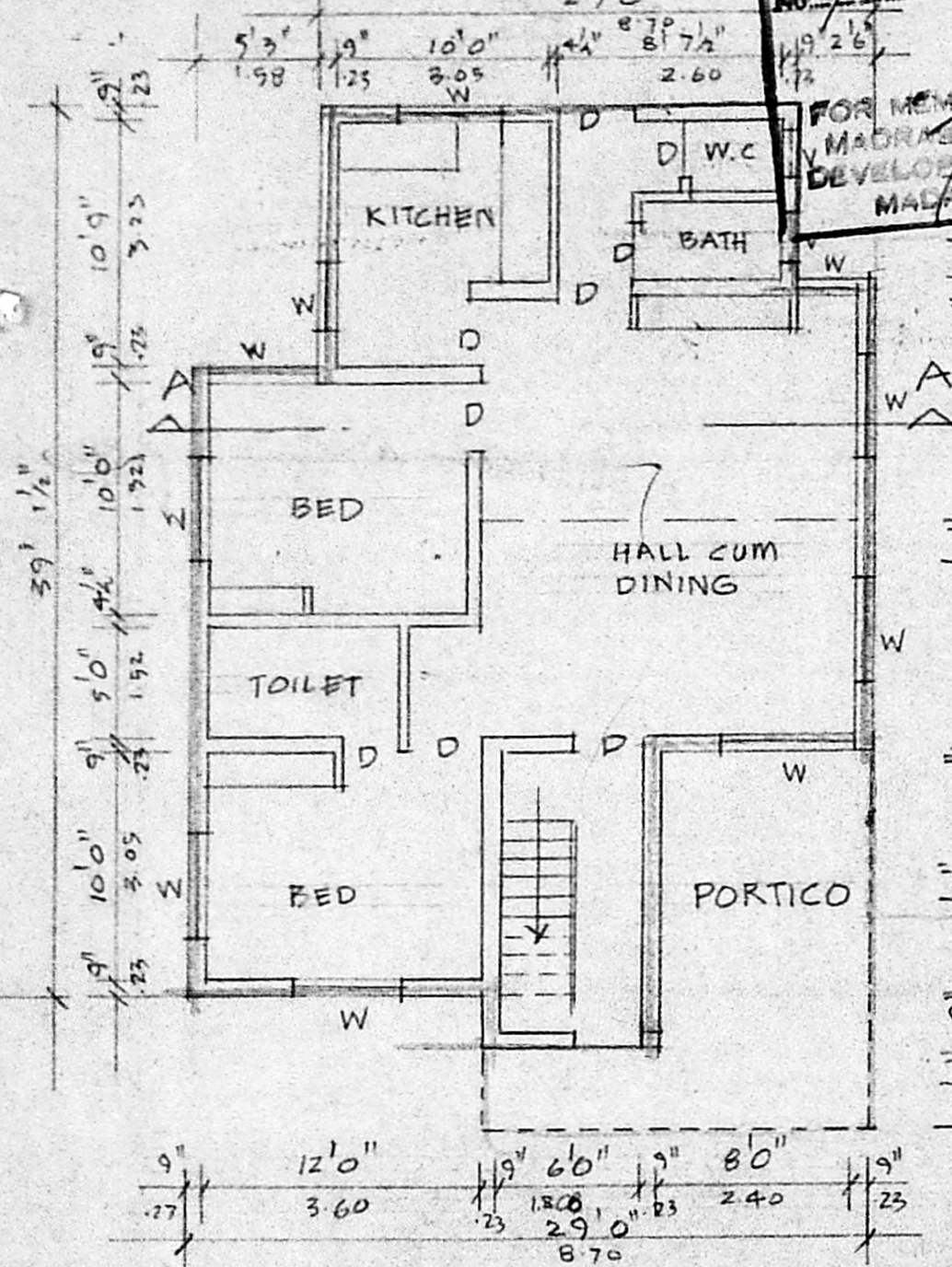

GROUND FLOOR PLAN

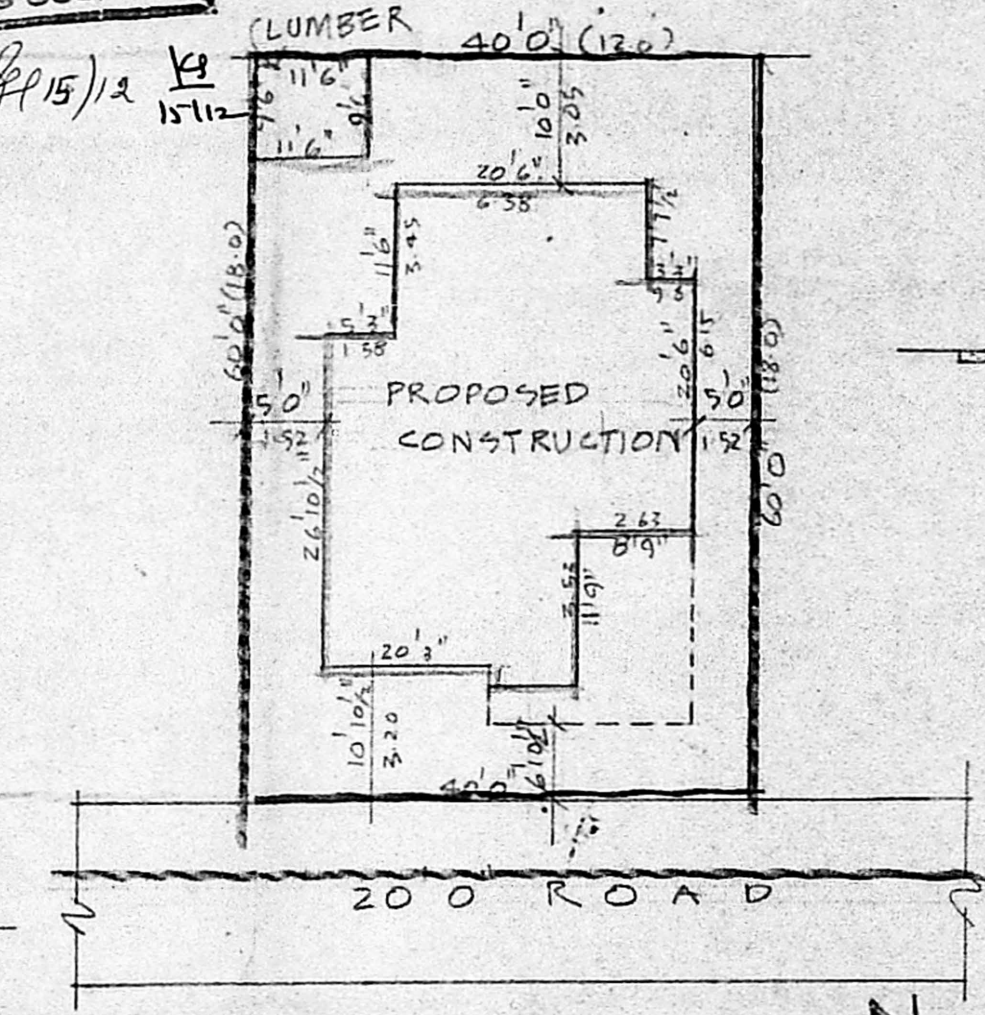

SITE PLAN
SCALE: 1"=16'0"

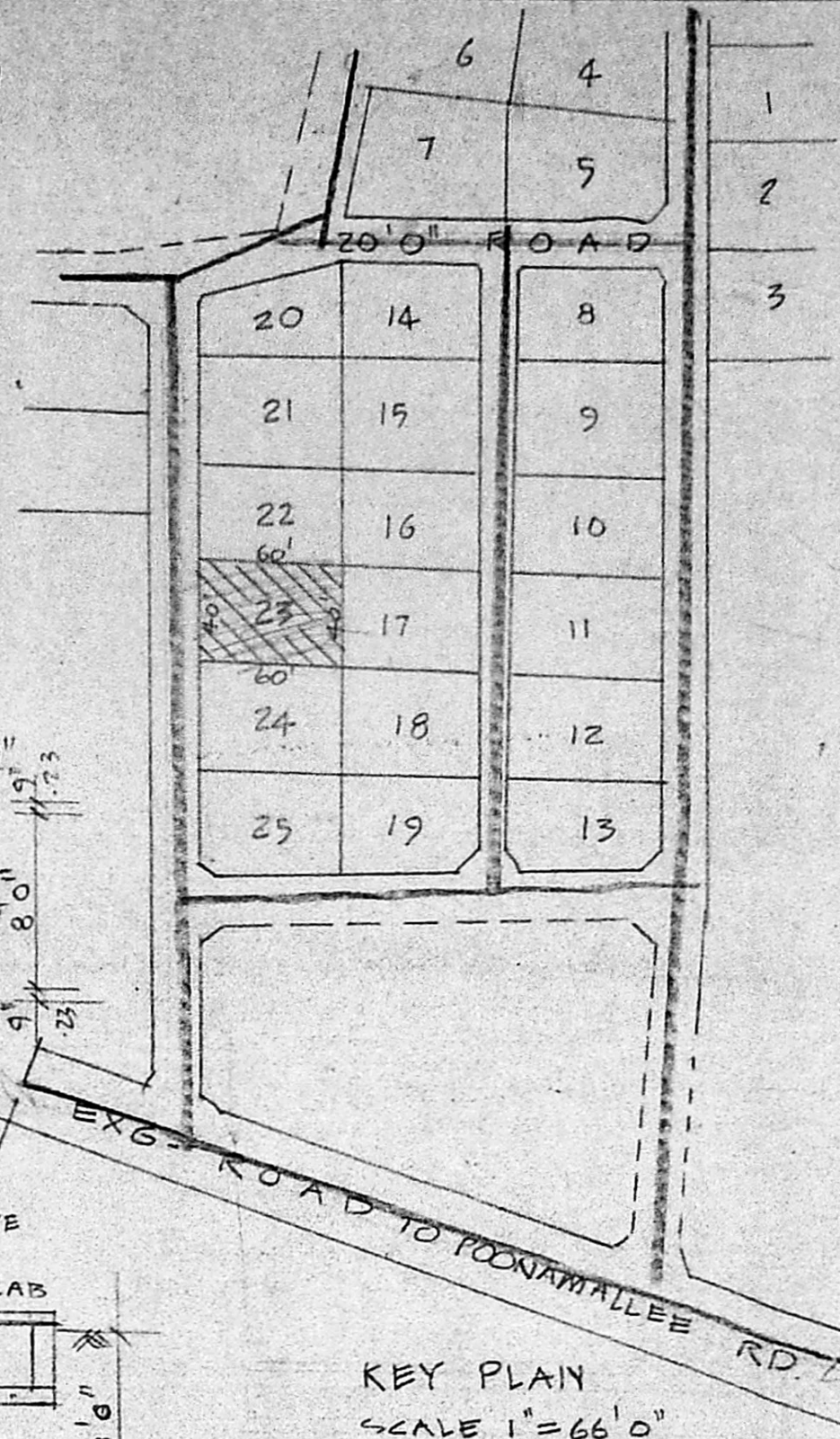
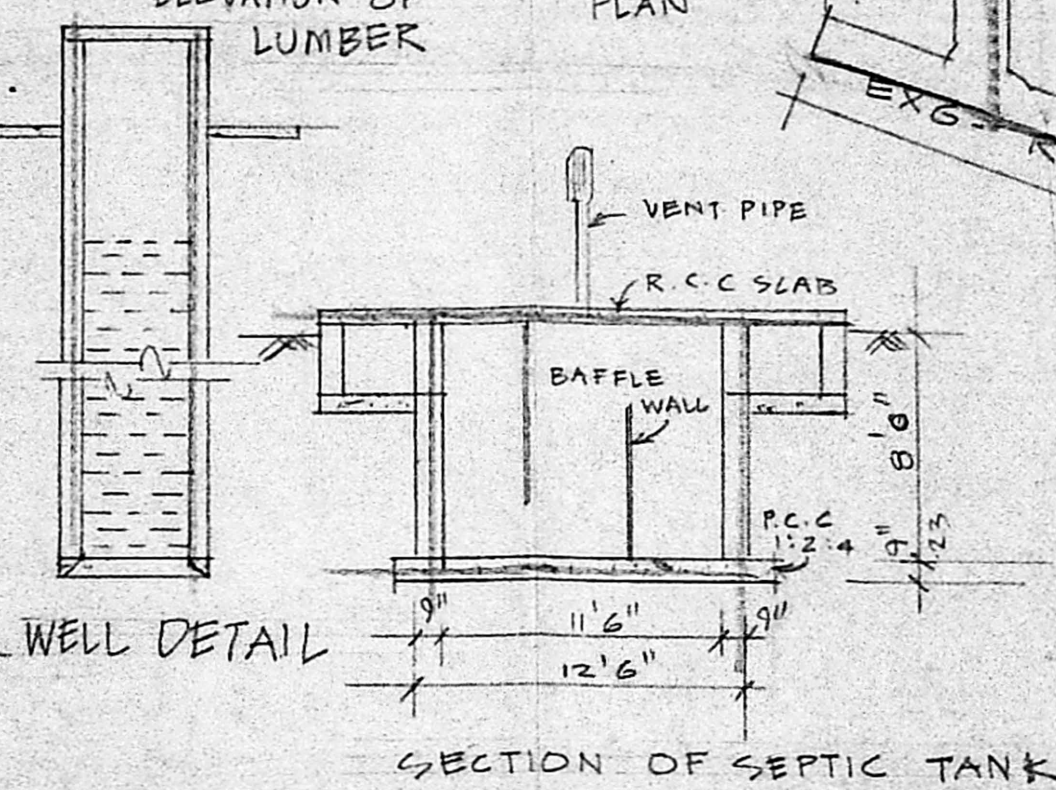

APPD. BY
VILLAGE PANCHAYAT OFFICE
KOYAMBEDU

- D DOOR 3'0" X 6'6"
- D₁ DOOR 2'6" X 6'6"
- O OPEN 3'0" X 6'6"
- W WINDOW 4'6" X 4'6"
- W₁ WINDOW 3'0" X 4'6"
- W₂ WINDOW 4'6" X 3'6"

AREA OF THE SITE 2400 SFT 223 m²

AREA OF THE PROPOSED CONSTRUCTION 1140 SFT 105.9 m²

BOUNDARY

ROAD

PROPOSED

COVERAGE 48%

F S I 0.48

PLAN SHOWING THE PROPOSED CONSTRUCTION OF HOUSE BUILDING AT PLOT NO. 23 S. NO. 54/5, RATHNAPURI KOYAMBEDU VILLAGE. SCALE 1"=8'0" (1:100)

M. Muthusamalingam
OWNER'S

G. L. VENKATESHA
LICENSED SURVEYOR CLASS I NO 445
CORPORATION OF MADRAS.
40, 8th CROSS STREET, SHENOY NAGAR.
MADRAS-600 030.

LICENSED SURVEYOR